

StrongMail® Business Manager

End User Guide

Release 3.1.0



Make the desired changes in this page, and press the **Save** button.

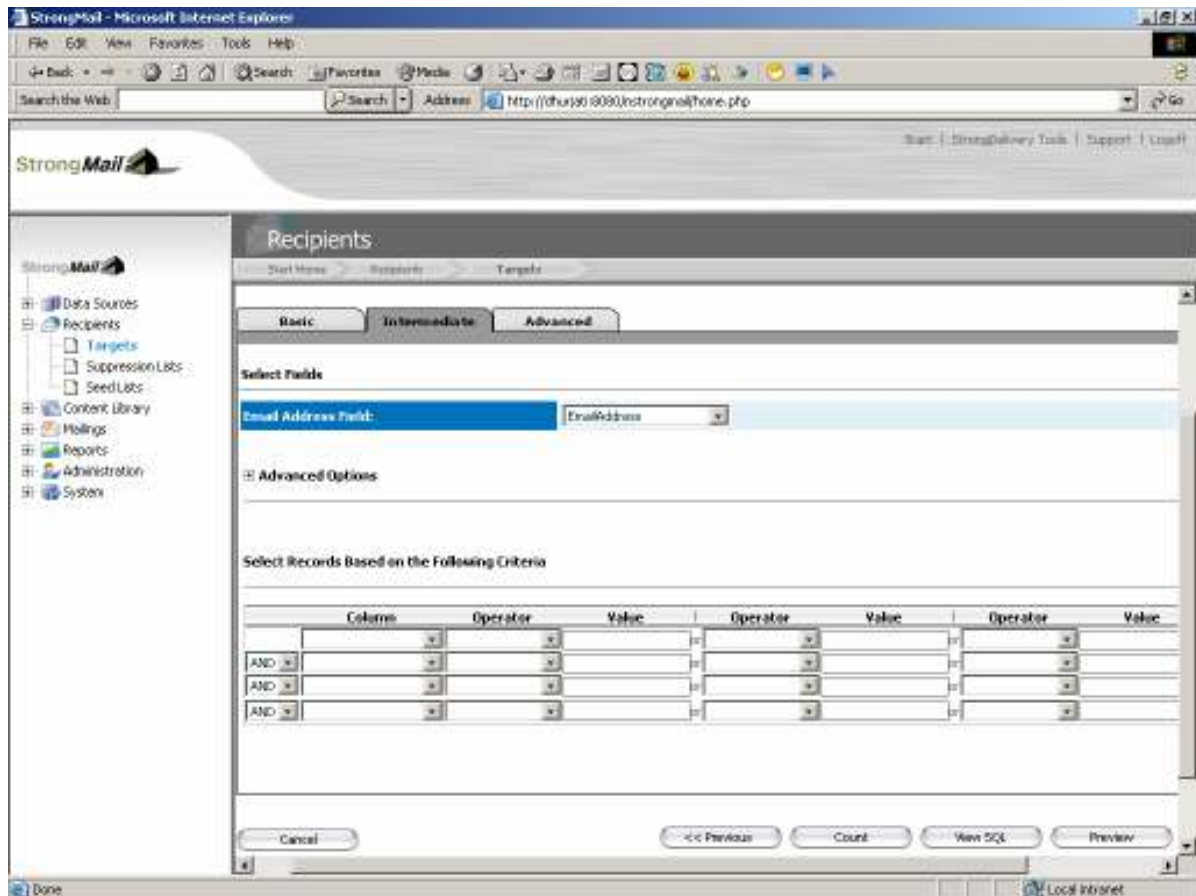

Figure 42. Edit Targets Step: 2

While this is intuitive it is limited by screen real estate. In order to display much more information two methods are used.

3.1 Detailed information in a child pop-up window

In the particular context of displaying the preview of a data source local a child window is displayed. This window is fairly rich and displays a whole slew of records together. Figure 3. shows the child window mechanism.

Please make sure that pop-up blockers are turned OFF to experience full functionality.

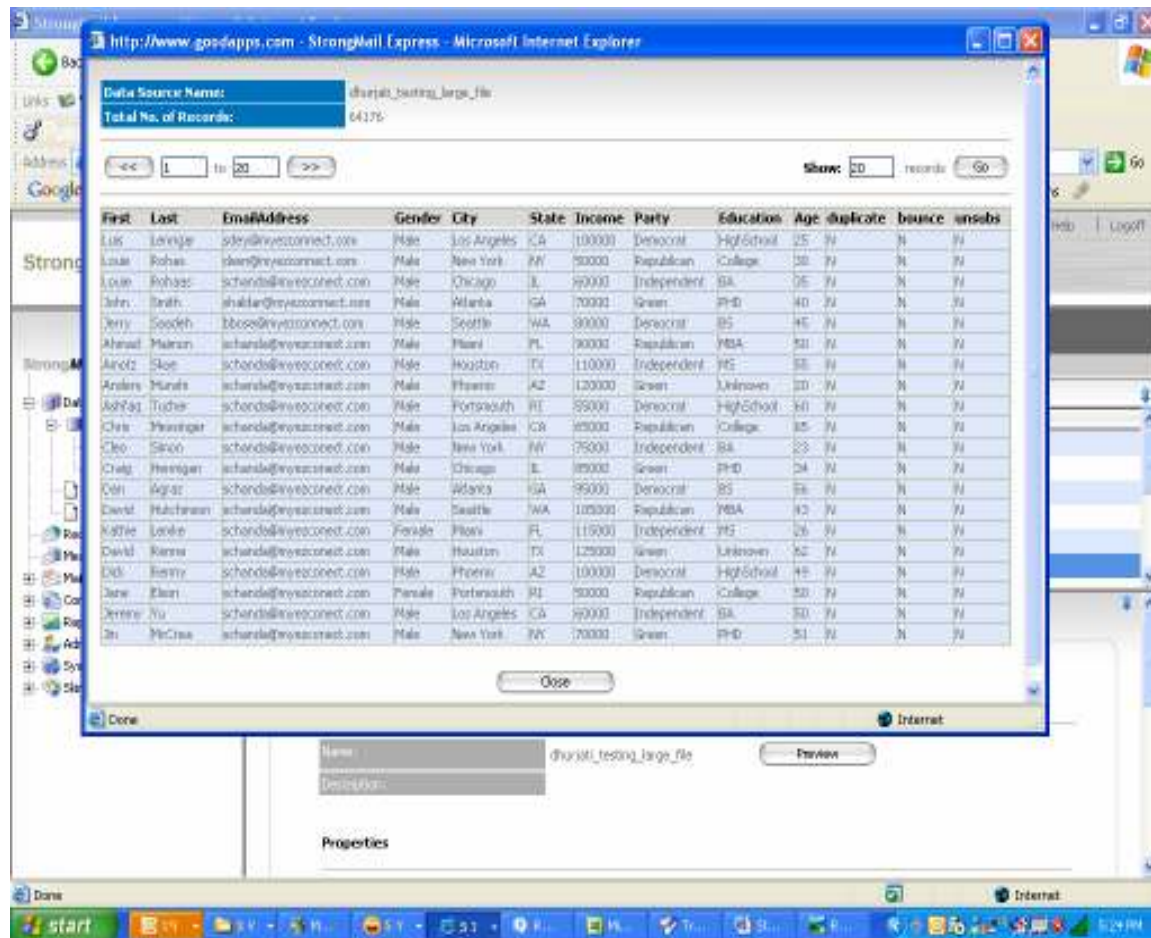

Figure 3. Child Window Displaying the Preview

3.2 Detailed information in an expanded view

In the particular context of displaying the details of a data-source local a toggle button (⚙️) is provided. That toggle button when clicked on the detailed view collapses the list panel and provides the detailed view with a much bigger real estate. This opens up an expanded view of the detailed display of a data-source local.